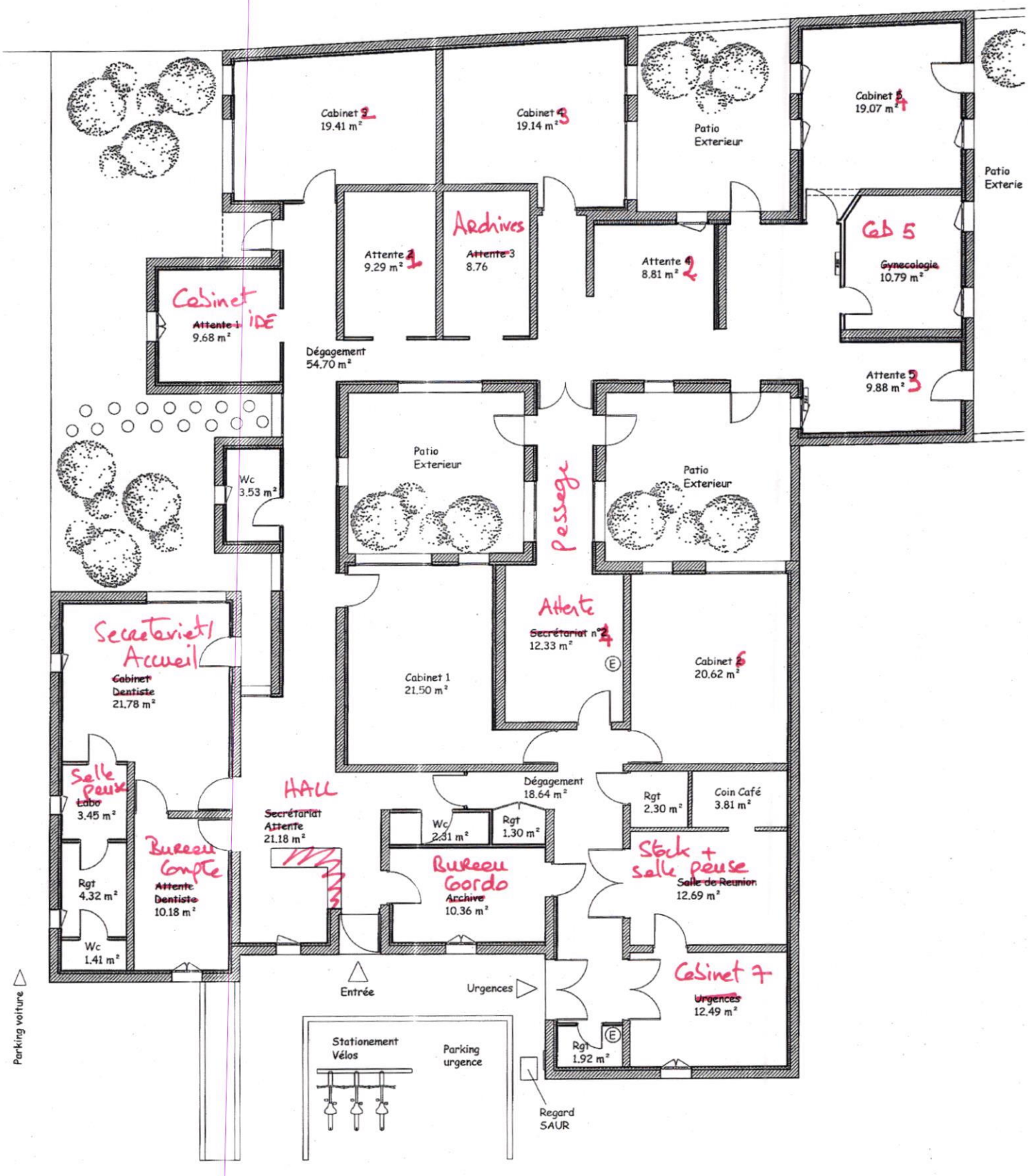

Rue Calypso

Maison médicale : Surface total : 355.65 m²